

CITY COUNCIL  
COMMITTEE ON ZONING, LANDMARKS AND BUILDING STANDARDS

COUNCIL ORDER

RE: Approval of sign over 100 square feet in area or over 24 feet above grade

ORDERED, that the City Council hereby approves the following sign application submitted by:

Applicant\*: Sola Salons

(\* The Applicant is the owner of the real property or the business tenant of the real property. Do not list the sign contractor, sign erector, sign company or advertising entity in the above space.)

This Order approves the following sign in accordance with Municipal Code of Chicago Section 13-20-680:

Address of Sign: 1163 N State St Chicago, IL 60610

Zoning District: PD1231

DOB Sign Permit Application #: 101045725

Sign Details:

1. On-premise  OR Off-premise
2. Static sign  OR Dynamic-image display sign
3. Number of sign faces 1
4. Projecting over the public way Yes (Yes or No) If yes, Public Way Use #: PD1231
5. Dimensions: Length 18 feet 1 inches Height 3 feet 0 inches  
Total square feet in area: 54
6. Height above grade: 31 feet 0 inches **To top of sign or sign structure**
7. Elevation (side of building or lot where the sign will be erected): North
8. Name of Sign Contractor/Erector: South Water Signs

To be legal, such sign shall comply with all provisions of Title 17 of the Chicago Municipal Code ("Zoning Ordinance") and all other provisions of the Municipal Code governing the permitting, construction and maintenance and removal of signs and sign structures. Failure of the applicant and the applicant's successors to comply shall be grounds for invalidation or revocation of the sign permit.

Brian Hopkins

Alderman

2

Ward

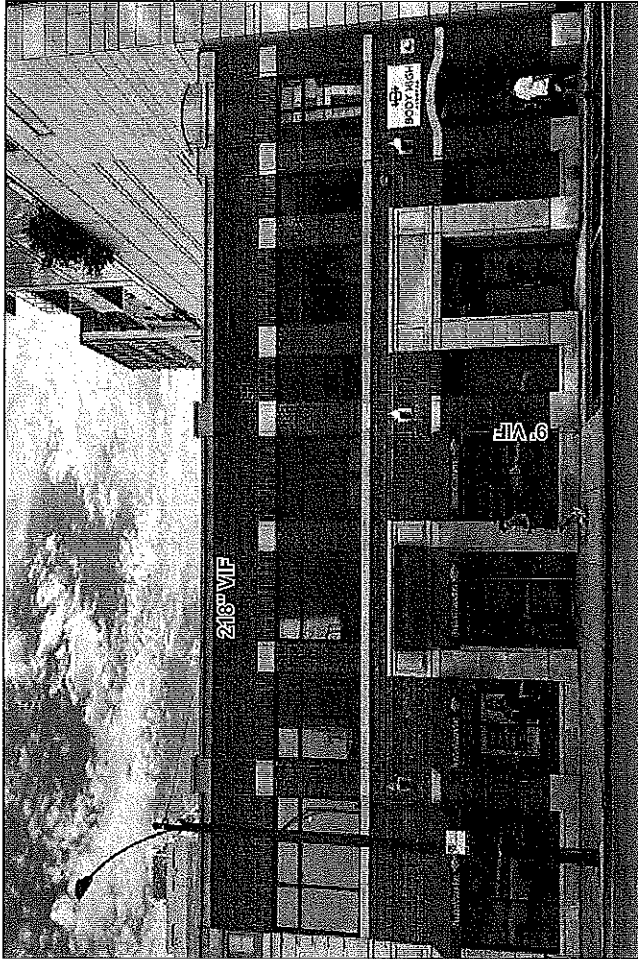

Existing (N. State St)

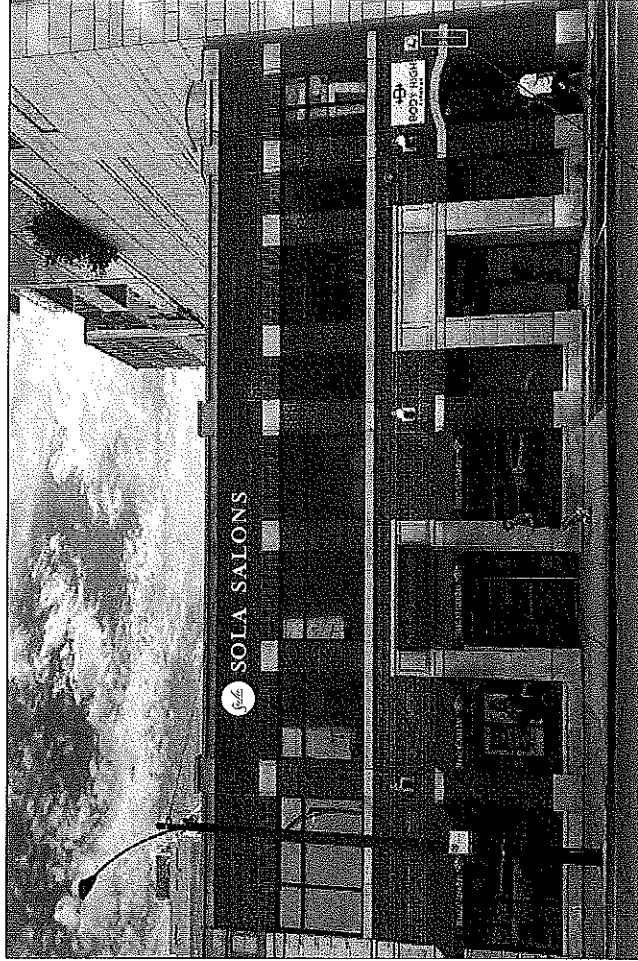

Proposed (N. State St)

24" H Blade

Client	Sole Salon Studios		
Job #	8006317	State #	N/A
Date	12.05.23	Drawn By	DW
Revised	12.12.23		



ALL DESIGNS PRESENTED ARE THE SOLE PROPERTY OF SOUTH WATER SIGNS, AND MAY NOT BE REPRODUCED IN PART OR WHOLE WITHOUT WRITTEN PERMISSION FROM SOUTH WATER SIGNS.

Project Name & Location  
 Exterior Signage  
 1163 N. State St  
 Chicago, IL



934 N. Church Road  
 Elmhurst, IL 60126  
 P 630.333.4800  
 F 630.333.4815

Total SQ.FT.	54.09 SQ FT	CLS
--------------	-------------	-----

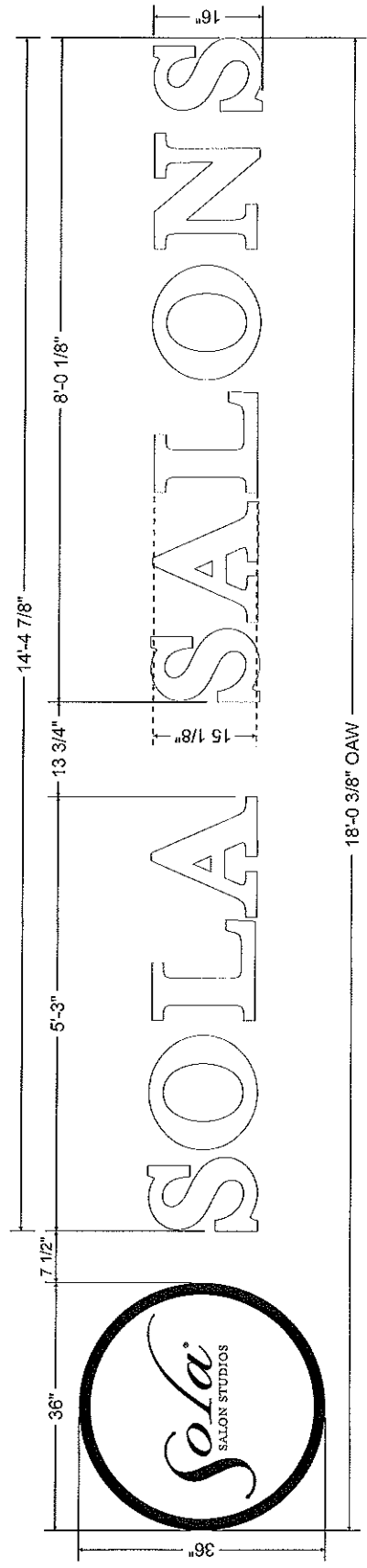

**Sign 02 - Face Lit Channel Letters**  
 Scale 3/4" = 1'-0"

- Face Lit 5"D fabricated channel Letters
- Std. Black Trimcap w/ .040 returns std black coil.
- 0.063" Cinched pre-finished white backs.
- 3/16" Thick #2447 white acrylic faces with first surface applied translucent vinyl.
- 6500K White LED illumination, primary power to be brought to sign by others.
- UL Listed, Dedicated 20 amp Breaker & Disconnect as req.
- Flush mounted to facade with necessary hardware as needed.

**Qty (2) Req.**

**Colors to Match**

Std. White	
Std. Black	

Client Sale Salon Studios 8006317 Date: 12.05.23 Replaces: 121223	MEMBER  LISTED SIGNAGE STANDARDS	ALL DESIGNS PRESENTED ARE THE SOLE PROPERTY OF SOUTH WATER SIGNS, AND MAY NOT BE REPRODUCED IN PART OR WHOLE WITHOUT WRITTEN PERMISSION FROM SOUTH WATER SIGNS.	 South Water Signs 934 N. Church Road Elmhurst, IL 60120 P: 630.333.4900 F: 630.333.4915